

US-1B

## Ultrasound Examination Training Phantom "ABDFAN"



US-1

## Ultrasound Examination Training Phantom "ECHOZY"

Unique high-fidelity ultrasound phantom that facilitates effective training in abdominal ultrasound scanning with your own clinical devices.

**ABDFAN** Simulated lesions embedded as targets provide wider educational opportunities.



### Features

A practical unit for all skill levels from introductory training to demonstration by experts.

Any ultrasound device with a convex probe can be used for the phantom.

Detailed hepatobiliary, pancreatic and other abdominal anatomy meeting requirements for excellent training; eight Couinaud's hepatic segments can be localized.

Various simulated lesions including biliary stones and cysts, solid tumors (hypoechoic, hyperechoic and target-appearance) in the liver, pancreas, spleen and kidneys.

Near real-size organs, structures and abnormal lesions.

Durable long-life phantom materials.

Production supervision:

Junji Machi, MD, PhD  
University of Hawaii at Manoa and Kuakini Medical Center

**ECHOZY** Ultrasound Training Phantom with no pathology



### Training Skills

Instrumentation and probe manipulation

Basics of abdominal sonography:

Cross sections and sonographic anatomy

Sonographic demonstration of each individual organ

Localization of hepatic Couinaud's segments

### Anatomies

the liver

(segmental anatomy, portal and hepatic venous systems, ligamentum teres and ligamentum venosum),

biliary tract

(gallbladder, cystic duct, intrahepatic and extrahepatic bile ducts),

pancreas

(pancreatic duct),

spleen,

kidneys,

detailed vascular structures

(aorta, vena cava, celiac artery and its branches, portal vein and its branches, superior mesenteric vessels, renal vessels, etc.)

Production supervision:

Dr. Hitoshi Asai, Director

Osaka Kyoiku University, Health Administration Center

Dr. Shigeru Nakamura

Nagayoshi General Hospital, Clinical Examination Department

It allows to scan from all directions with any manufacturer's transducer.

**Fully three dimensional approach**

Midsagittal Plane



Costal Interspace Section



Approachable from All Surface



**Pathologies \*ABDFAN only**

hepatic lesions (cystic and solid)  
gallbladder and bile duct stones  
pancreatic tumors (one invading the portal vein)  
splenic lesions  
both kidney lesions  
left adrenal tumor.

Simulated lesions in liver, pancreas, kidney, spleen, gallbladder

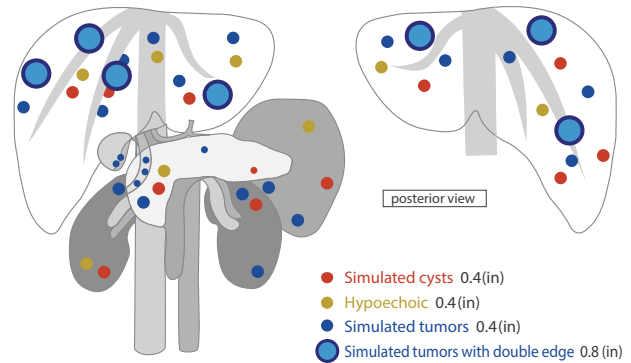

Hyperechoic, Anechoic Targets



Hypochoic Targets



Gallstone



Pancreas



Double, Hypochoic Targets



Double, Hyperechoic Targets



Pancreas



Pancreas



Hyperechoic, Anechoic Targets

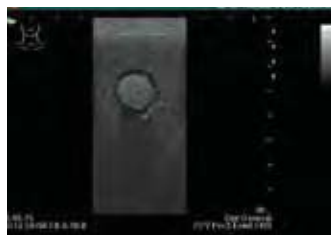

Double Targets



Liver, Hepatic Vein



Liver, Portal Vein

## Tutorial Manual (DVD)



### Gall Bladder



### Hepatic Vein System



### Cantlie Line

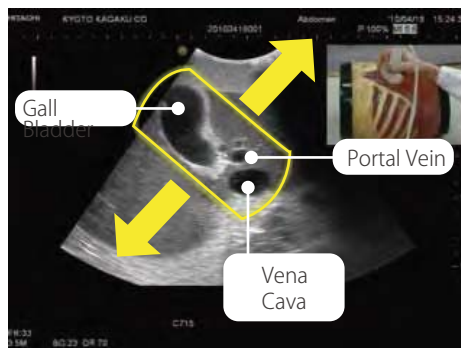

### Liver (Portal Vein)

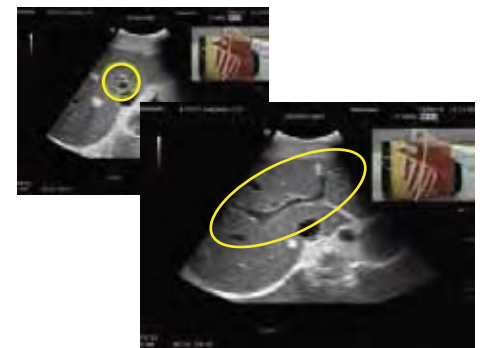

M98

## Internal Organ Anatomical Model

# "ECHO-ZOU"

Separates into 20 parts:





1. Hepatic segment
2. Hepatic segment
3. Hepatic segment
4. Hepatic segment
5. Hepatic segment
6. Hepatic segment
7. Hepatic segment
8. Hepatic segment
9. Portal vein, Bile duct and Hepatic vein
10. Gallbladder
11. Pancreas
12. Spleen
13. Right kidney
14. Left kidney
15. Abdominal aorta
16. Inferior vena cava
17. Hepatic veins
18. Spinal column
19. Stomach
20. Large intestine, Small intestine



# Ultrasound Examination Training Model

## Specifications

\*please quote the eight digit product number when you place orders.

US-1B	41900-030	<b>"ABDFAN"</b>
<p>Set Includes :</p> <ul style="list-style-type: none"> <li>1 ultrasound phantom "ABDFAN"</li> <li>1 set of positioning pillows</li> <li>1 tutorial manual (DVD)</li> <li>1 carrying case</li> </ul> <p>phantom size:            approx. 18 x 25 x 28 cm, 12kg            approx. 7.2 x 10 x 11.2 (in), 26.4 (lbs)</p> <p>packing size:            approx. 30 x 70 x 50 cm, 17kg            approx. 12 x 28 x 20 (in), 37.4 (lbs)</p>		
US-1B	41900-100	<b>"ABDFAN" Full Set</b>
<p>Set Includes :</p> <ul style="list-style-type: none"> <li>1 ultrasound phantom "ABDFAN"</li> <li>1 anatomical model "ECHO-ZOU"</li> <li>1 set of positioning pillows</li> <li>1 tutorial manual (DVD)</li> <li>1 carrying case</li> </ul> <p>phantom size: approx. 18 x 25 x 28 cm, 12 kg            approx. 7.2 x 10 x 11.2 (in), 26.4 (lbs)</p> <p>ECHO-ZOU size: approx. 16 x 23 x 16 cm, 2.9 kg            approx. 6.4 x 9.2 x 6.4 (in), 6.4 (lbs)</p> <p>packing size: approx. 30 x 70 x 50 cm, 20 kg            approx. 12 x 28 x 20 (in), 44 (lbs)</p>		
US-1	41900-010	<b>"ECHOZY"</b>
<p>Set Includes :</p> <ul style="list-style-type: none"> <li>1 ultrasound phantom "ECHOZY"</li> <li>1 set of positioning pillows</li> <li>1 carrying case</li> </ul> <p>phantom size:            approx. 18 x 25 x 28cm, 12kg            approx. 7.2 x 10 x 11.2 (in), 26.4 (lbs)</p> <p>packing size:            approx. 30 x 70 x 50 cm, 17 kg            approx. 12 x 28 x 20 (in), 37.4 (lbs)</p>		
US-1	41900-000	<b>"ECHOZY" Full Set</b>
<p>Set Includes :</p> <ul style="list-style-type: none"> <li>1 ultrasound phantom "ECHOZY"</li> <li>1 anatomical model "ECHO-ZOU"</li> <li>1 set of positioning pillows</li> <li>1 carrying case</li> </ul> <p>phantom size: approx. 18 x 25 x 28 cm, 12kg            approx. 7.2 x 10 x 11.2 (in), 26.4 (lbs)</p> <p>ECHO-ZOU size: approx. 16 x 23 x 16 cm, 2.9kg            approx. 6.4 x 9.2 x 6.4 (in), 6.4 (lbs)</p> <p>packing size: approx. 30 x 70 x 50 cm, 20kg            approx. 12 x 28 x 20 (in), 44 (lbs)</p>		

Materials:  
 ultrasound phantom: Urethane elastomer